

GREW DESIGN
INCORPORATED

• Architecture • Interior Design • Construction Management

MILTON GREGORY GREW, AIA
Architect / President
744 Main St. South, Suite 94
Woodbury, Connecticut 06798
Tel: (203) 265-0292 Fax: (203) 267-2311 Email: MGrew@GrewDesign.com

Project:
**Additions / Renovations of the
KOOPMANN RESIDENCE**
33 PINE POINT ROAD
ROWAYTON, CT 06853

Owner:
**PAUL & KELLY
KOOPMANN**
33 PINE POINT ROAD
ROWAYTON, CT 06853
TEL: (203) 852-1554

MARK	DATE	DESCRIPTION
ZR	11-11-2003	REVISED PER BUILDING OFFICIAL REVIEW

PROJECT #:	03.018
CAD DWG FILE:	03018-3A-201.DWG
DRAWN BY:	GM
CHK'D BY:	MG
COPYRIGHT 2003, GREW DESIGN INC. MILTON GREGORY GREW, AIA, ARCHITECT - ALL RIGHTS RESERVED	
SHEET TITLE:	

**EXTERIOR
ELEVATIONS**

A-201
SHEET 8 OF 12

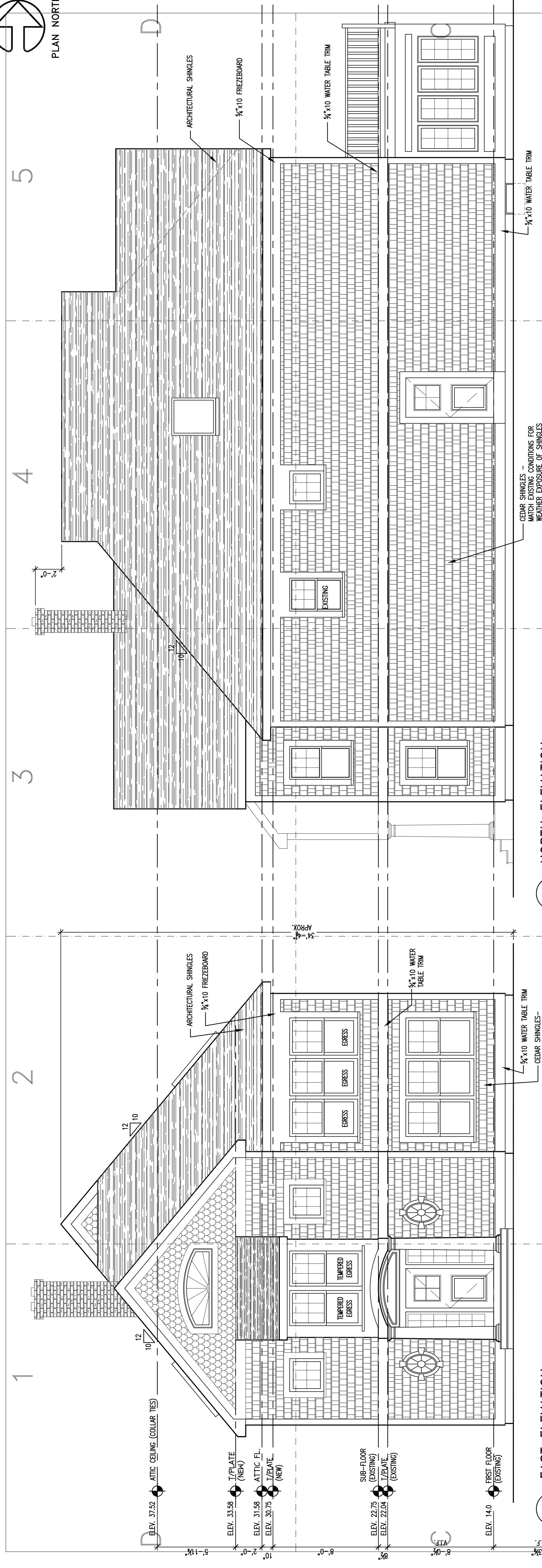
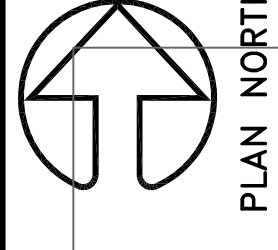

C3 NORTH ELEVATION
1/4" = 1'-0"

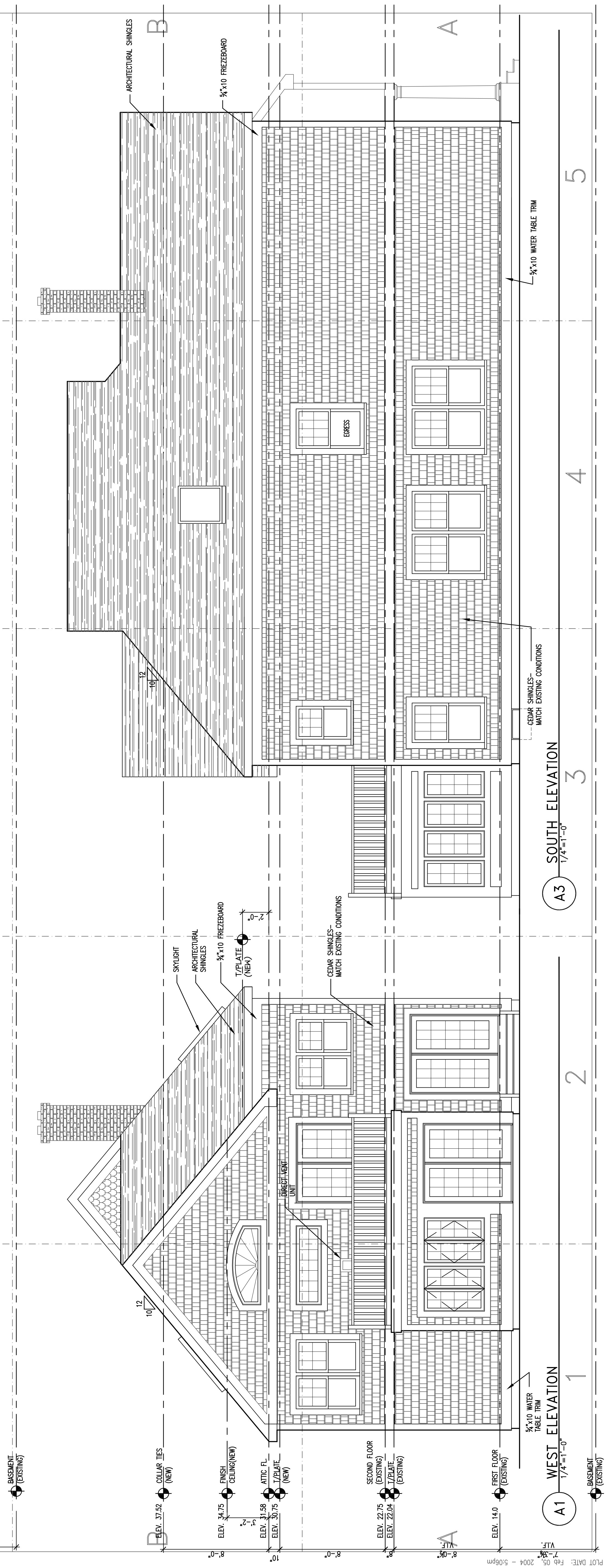

A3 SOUTH ELEVATION
1/4" = 1'-0"

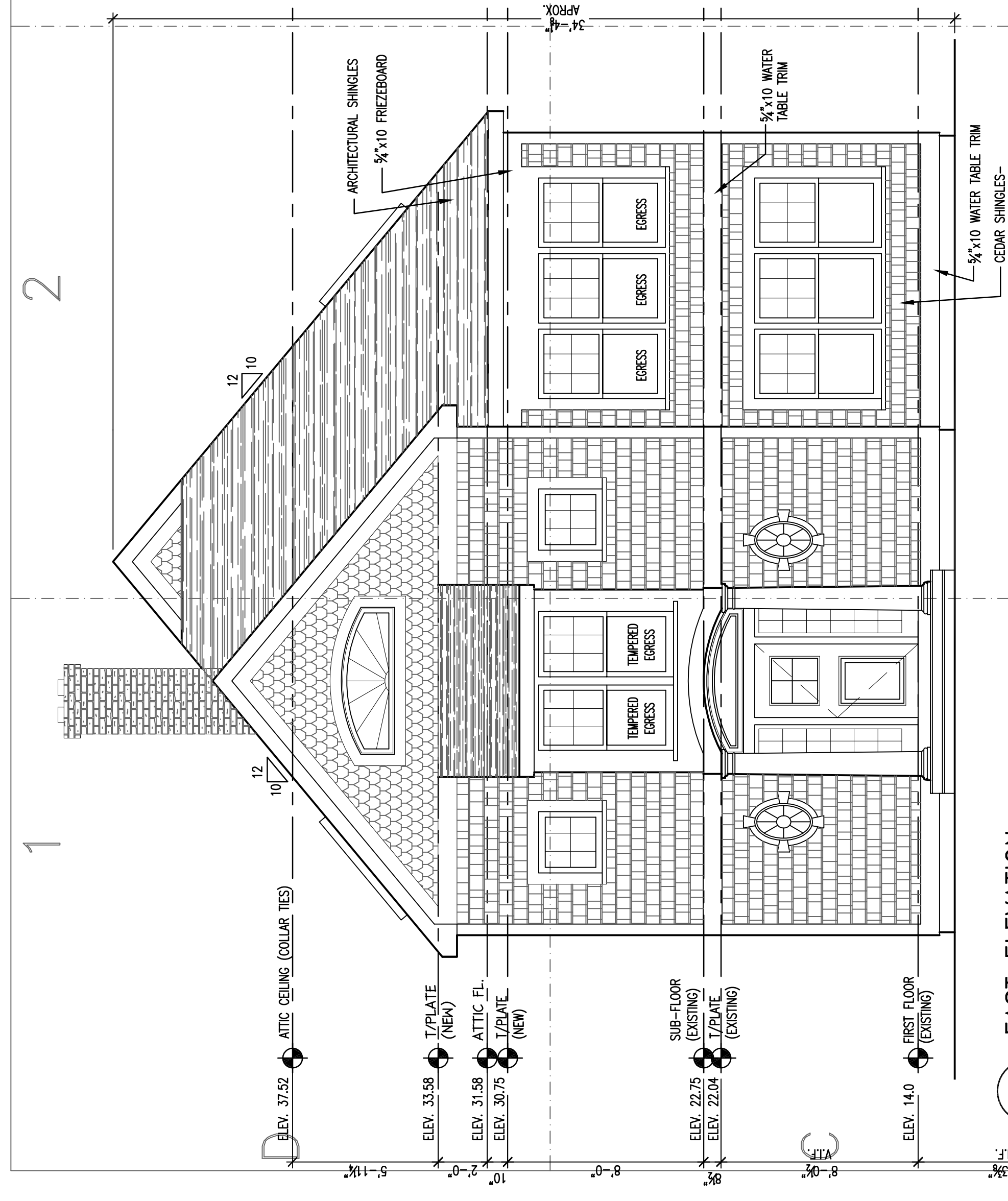

C1 EAST ELEVATION
1/4" = 1'-0"

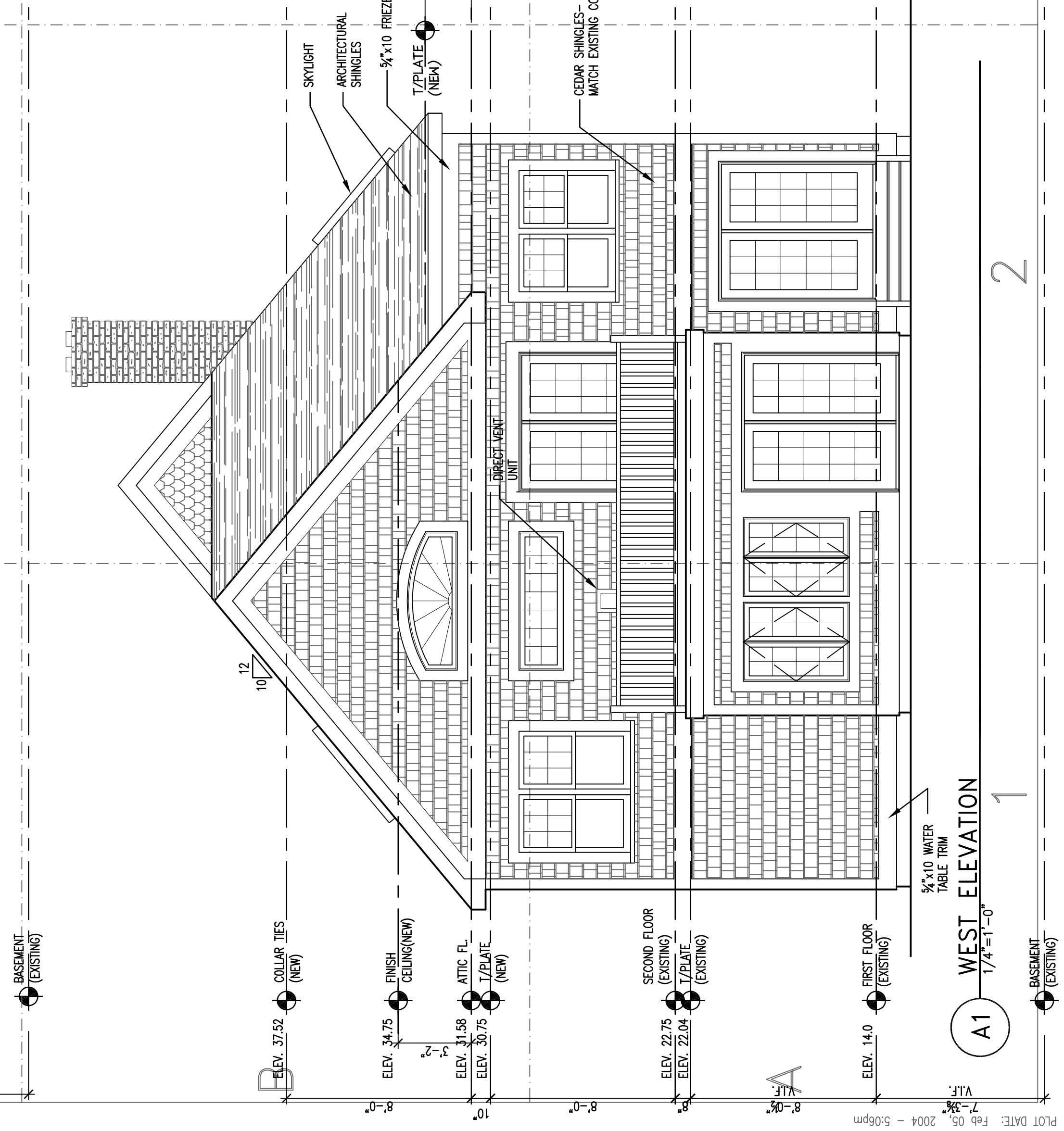

A1 WEST ELEVATION
1/4" = 1'-0"